# First & Jasper

1800 - 10065 Jasper Avenue, Edmonton, Alberta

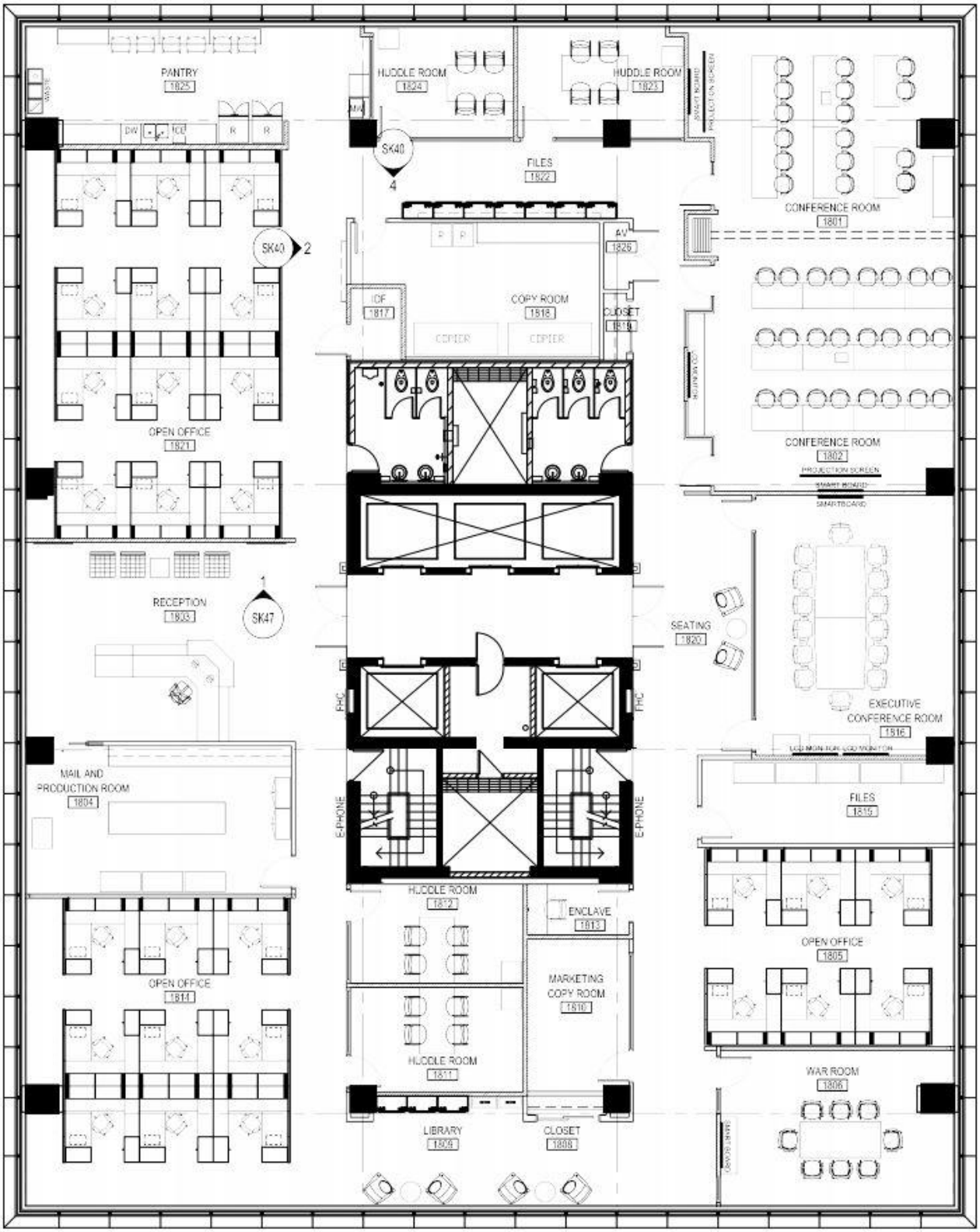


March 1, 2017